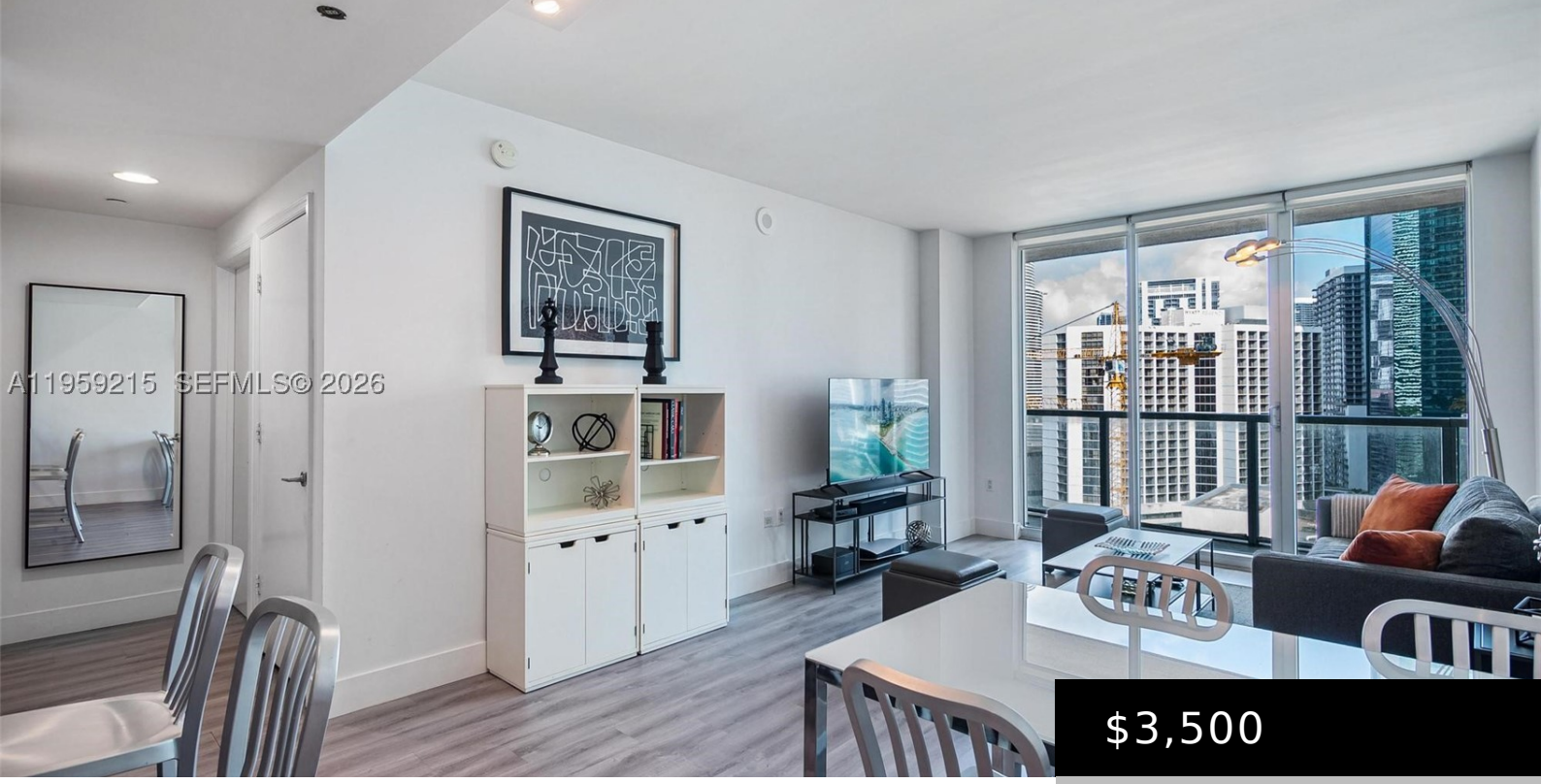

$3,500

- 1 bed
- 1 bath
- Condominium
- ResidentialLease
- Active
- 754 sq ft

500 BRICKELL AVE 1903

https://500brickellcondo.com

500 BRICKELL EAST CONDO UNIT 1903 UNDIV 0.23187% INT IN COMMON ELEMENTS OFF REC 26352-3628 Experience elevated city living in this fully furnished, short-term 1 bedroom / 1 bathroom residence at the coveted 500 Brickell. This spacious unit features an oversized private balcony and the convenience of an in-unit washer and dryer. The generous bedroom […]

Basics

Category: ResidentialLease
Type: Condominium
Status: Active
Bedrooms: 1 bed
Bathrooms: 1 bath
Half baths: 0 half baths
Area: 754 sq ft
Year built: 2008
Subdivision Name: 500 BRICKELL EAST CONDO
County: Miami-Dade
Lease Term: LessThan1Year

Building Details

Covered Spaces: 1

Garage Spaces: 1

Amenities & Features

Pool Features: InGround,Pool,Community

Parking Features: Assigned

Security Features: LobbySecured

Patio & Porch Features: Balcony,Open

Association Amenities: Elevators,FitnessCenter,Pool,Sauna,SpaHotTub

Window Features: ImpactGlass

Exterior Features: Balcony,SecurityHighImpactDoors

Furnished: Furnished

Interior Features: WalkInClosets,Elevator

Appliances: Dryer,Dishwasher,ElectricRange,Disposal,Microwave,Refrigerator,Washer

Nearby Schools

Middle Or Junior School: Shenandoah

Elementary School: Southside

High School: Washington; Brooker T

Miscellaneous

List Office Name: Compass Florida, LLC

